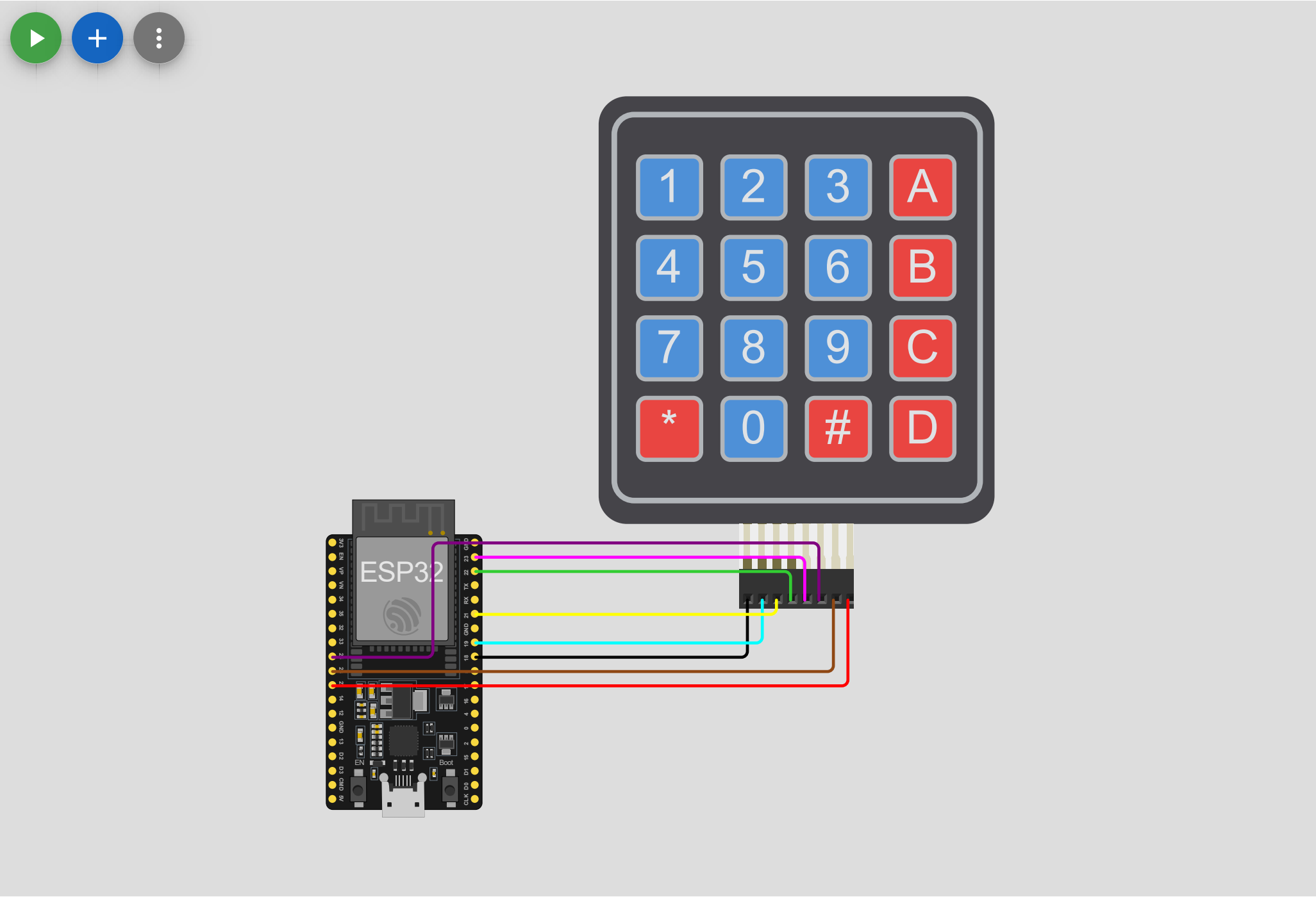
1
2
3
A
4
5
6
B
7
8
9
C
*
0
#
D
ESP32
EN
Boot